

# Semiramis

## Ouverture

Gioacchino Rossini

132 Allegro

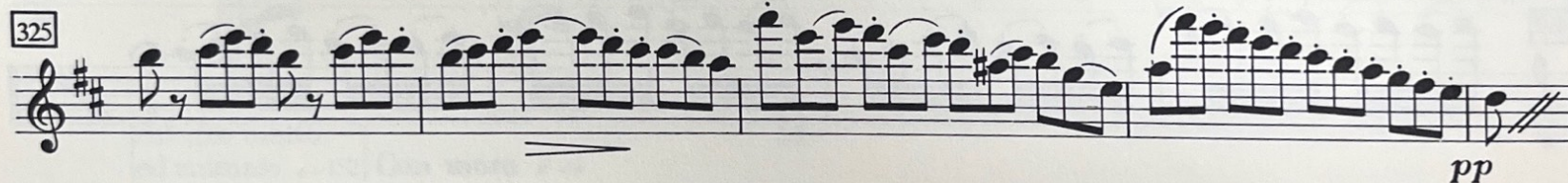
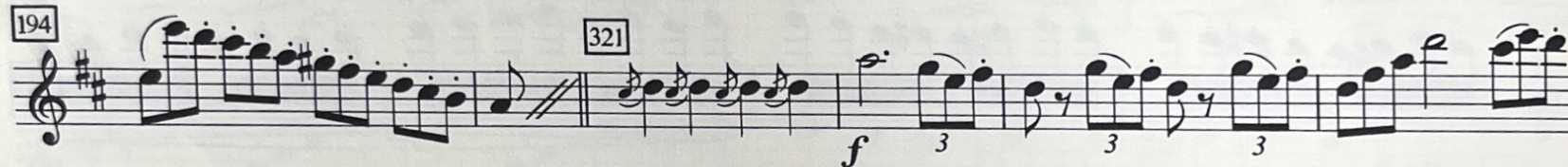
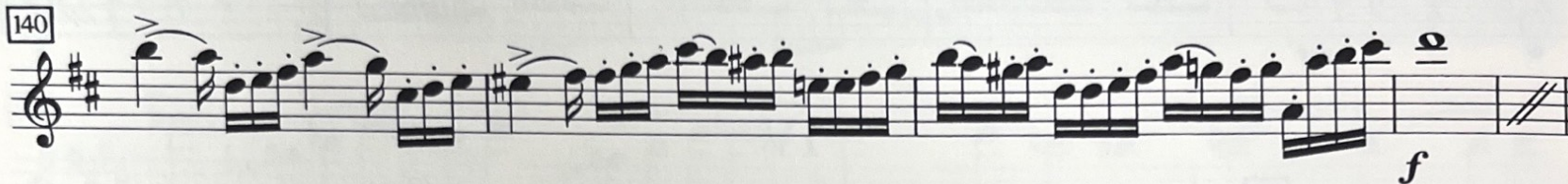
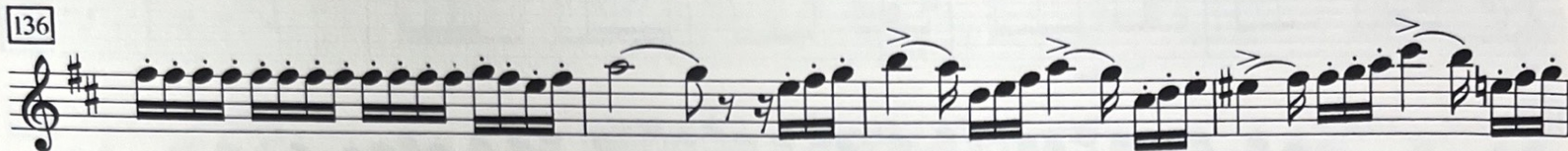
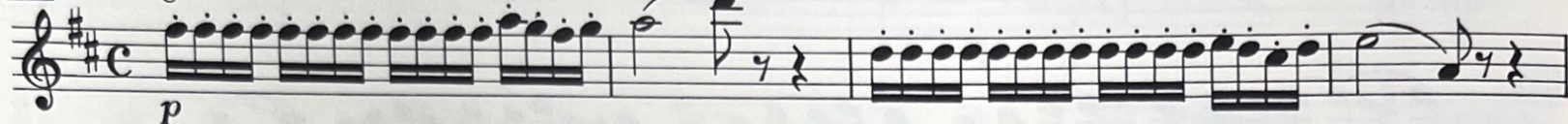

# Sinfonie Nr. 2

## IV

Gustav Mahler (1860-1911)

4

I *pp*

II *pp*

*ritenuto*

Quasi allegro

V

Fl. I *tr* *ppp*

Picc. *pp* (wie eine Vogelstimme)

*Langsam, nicht schleppen leicht und duftig gespielt*

*tr*

*ohne Nachschlag nicht trillern*

*tr*

*schnell*

*pppp*

*ppp*

*pp*

## V. Der Trunkene im Frühling

Allegro 3 *p* *Pesante* *a tempo* *f* 2

7 *p* *cresc.* *Langsam* 41 *p* *espress.* *f*

43 *pp* *ppp* *tr* *Tempo I Subito*

51 *p* *f* *tr* *tr* *tr*

54 *tr* *Ganz langsam* 59 *pp*

61 *f* *Tempo I [Allegro]* 74 *tr<sup>b</sup>* *dim.* *pp*
